

Tennessee River Rescue - Roaring Creek /Graysville Area

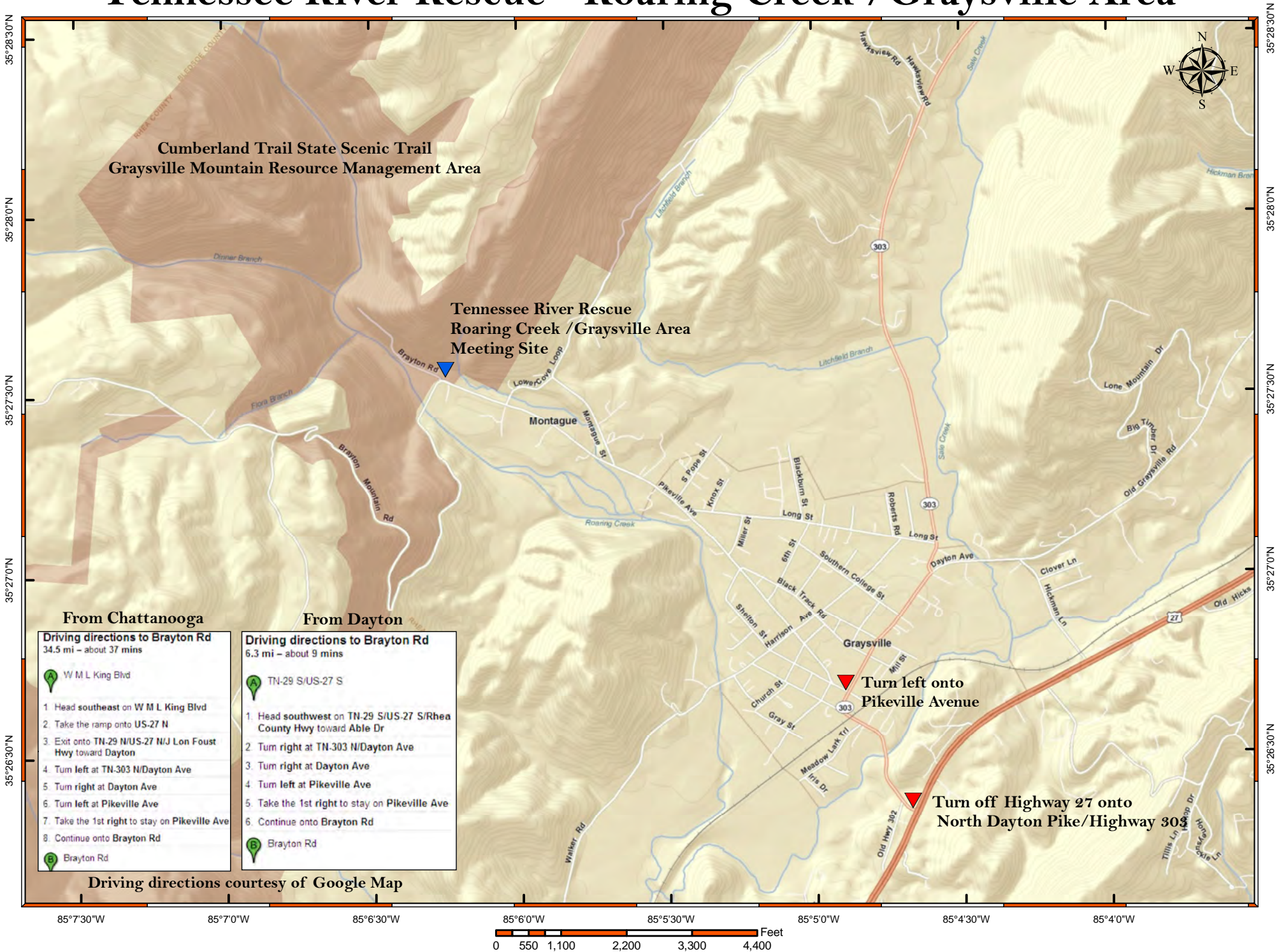

Cumberland Trail State Scenic Trail
Graysville Mountain Resource Management Area

Tennessee River Rescue
Roaring Creek /Graysville Area
Meeting Site

From Chattanooga

Driving directions to Brayton Rd
34.5 mi – about 37 mins

- A W M L King Blvd
- 1 Head southeast on W M L King Blvd
- 2 Take the ramp onto US-27 N
- 3 Exit onto TN-29 N/US-27 N/J Lon Foust Hwy toward Dayton
- 4 Turn left at TN-303 N/Dayton Ave
- 5 Turn right at Dayton Ave
- 6 Turn left at Pikeville Ave
- 7 Take the 1st right to stay on Pikeville Ave
- 8 Continue onto Brayton Rd
- B Brayton Rd

From Dayton

Driving directions to Brayton Rd
6.3 mi – about 9 mins

- A TN-29 S/US-27 S
- 1 Head southwest on TN-29 S/US-27 S/Rhea County Hwy toward Able Dr
- 2 Turn right at TN-303 N/Dayton Ave
- 3 Turn right at Dayton Ave
- 4 Turn left at Pikeville Ave
- 5 Take the 1st right to stay on Pikeville Ave
- 6 Continue onto Brayton Rd
- B Brayton Rd

Driving directions courtesy of Google Map

Turn left onto
Pikeville Avenue

Turn off Highway 27 onto
North Dayton Pike/Highway 303

